

Dr. Alexander D. Allen and Anna T. Suydam Family Tree



Abraham Suydam
(1798 - ?)



Ann Daskam
(1799 - 1867)

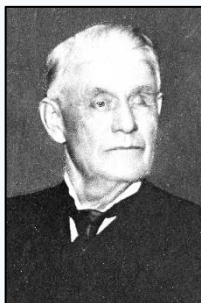

William Hayward
(1790 - 1861)



Elizabeth Peak
(1787 - 1854)



John T. Allen
(1800 - 1872)



Margaret Porter
(1800 - 1850)



David Stevenson
(1804 - 1873)

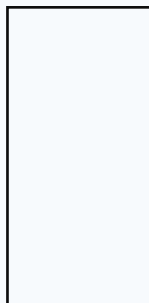

Phebe L. Allen
(1810 - 1833)

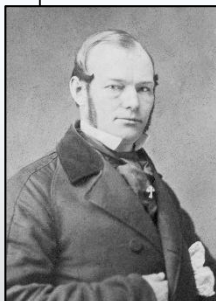

Hiram L. Suydam
(1821 - 1898)



Elizabeth Hayward
(1819 - 1884)



Anna T. Suydam
(1859 - 1941)

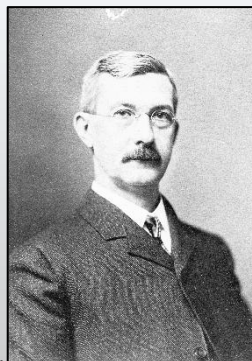

Dr. Alexander D. Allen
(1856 - 1934)



Dr. James H. Allen
(1830 - 1896)



Phebe E. Stevenson
(1833 - 1896)



Dr. James S. Allen
(1884 - 1974)



Jessie Hislop
(1886 - 1922)



William A. Allen
(1888 - 1967)



Rheta N. Rothrock
(1898 - 1996)



Dr. Lloyd F. Allen
(1890 - 1985)



Hazel Hulburd
(1894 - 1958)



Elizabeth H. Allen
(1885 - 1976)

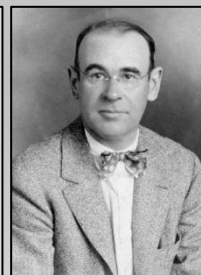

John Ferguson
(1886 - 1957)